

Ausfahrt
Münchner Str.

710m² SoFl.
28 Stellpl.

Ausfahrt
Schillerstraße

Ein- und Ausfahrt
Tiefgarage

Pkw Stellplätze:
TG 344
oberirdisch 44
Summe 388
davon 25
mind. 2,70 m / 5,00 m

18.308,45 m²

Josef Fischer, Erster Bürgermeister

Münchener Straße (Str 2104)

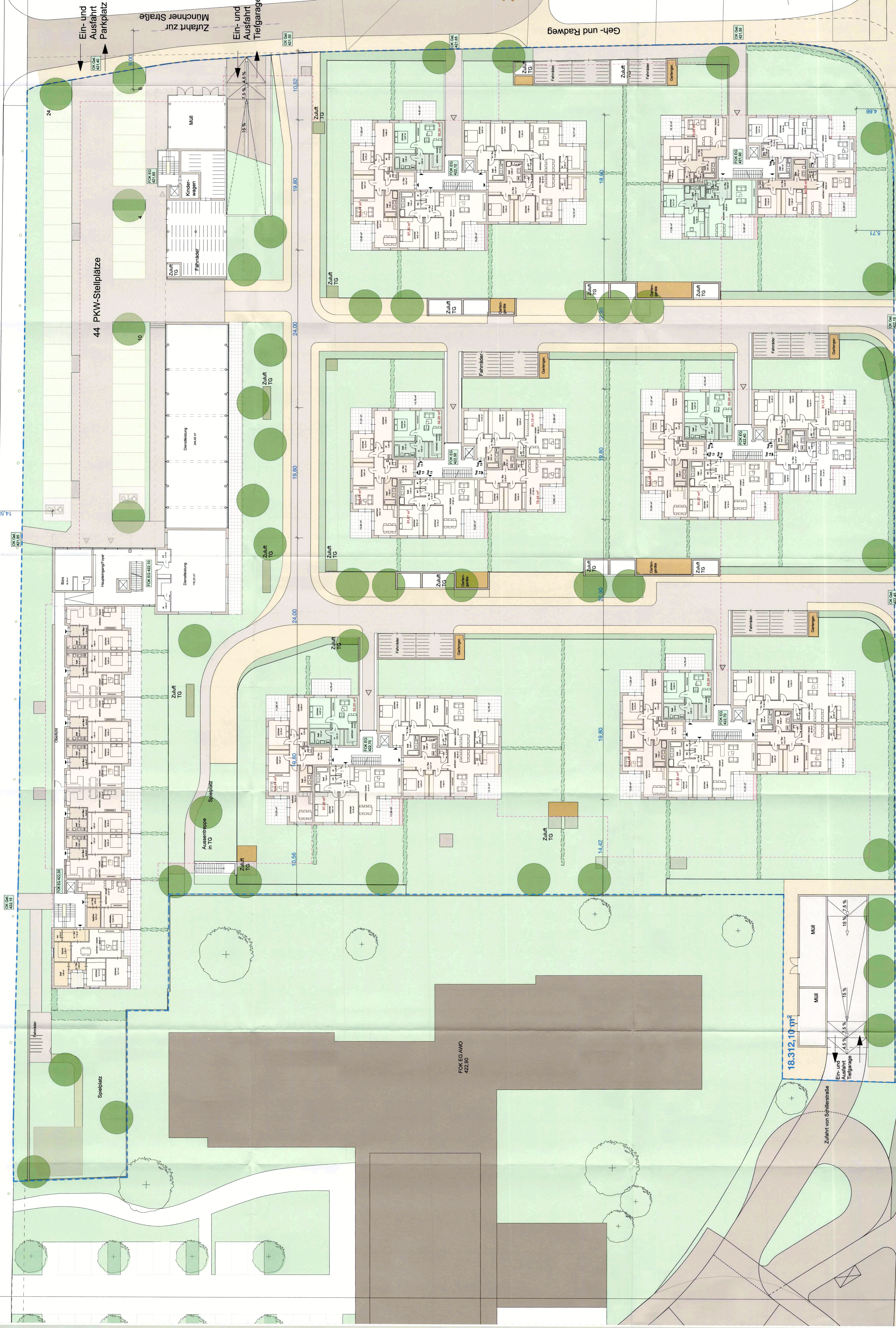

44 PKW-Stellplätze

Ein- und Ausfahrt Parkplatz
Zufahrt zur Münchener Straße
Ein- und Ausfahrt Tiefgarage

268/14

Geh- und Radweg

18.312,10 m²

Zufahrt von Schlierstraße

Ein- und Ausfahrt Tiefgarage
4,5 % / 7,5 %
15 %
Müll

Ausgeliefert: 03. SEP. 2018
Prüfung: Gen.

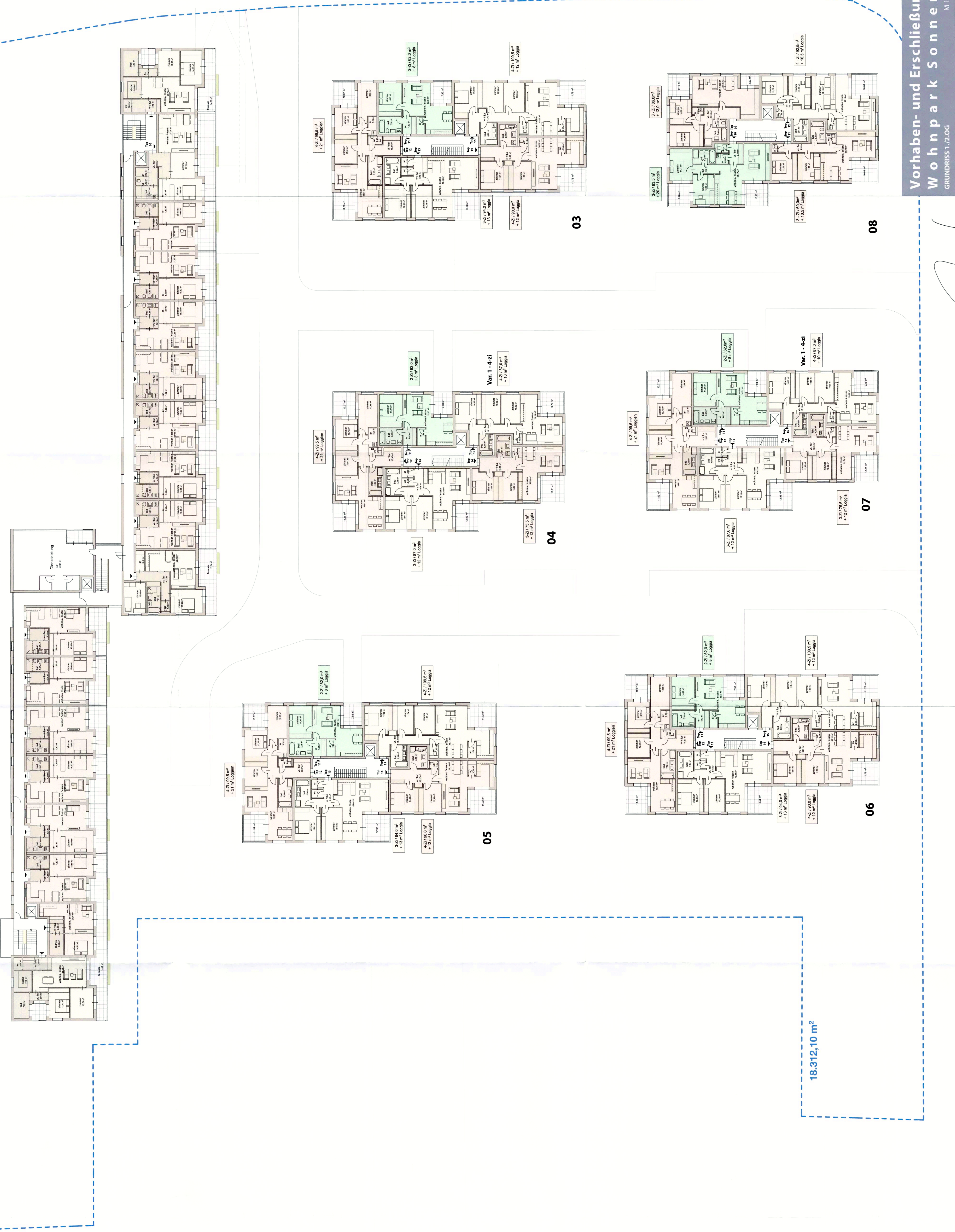

18.312,10 m²

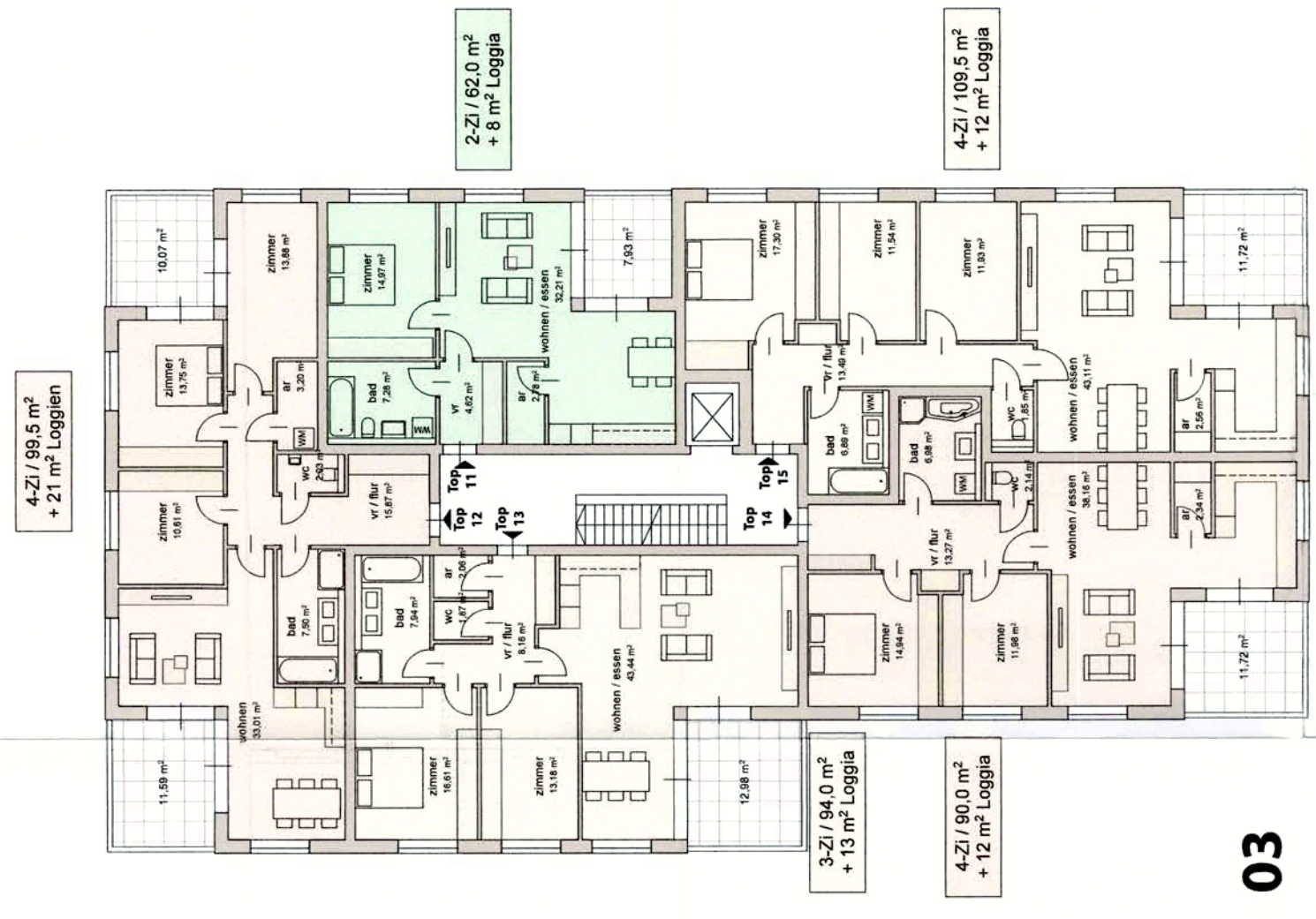

03

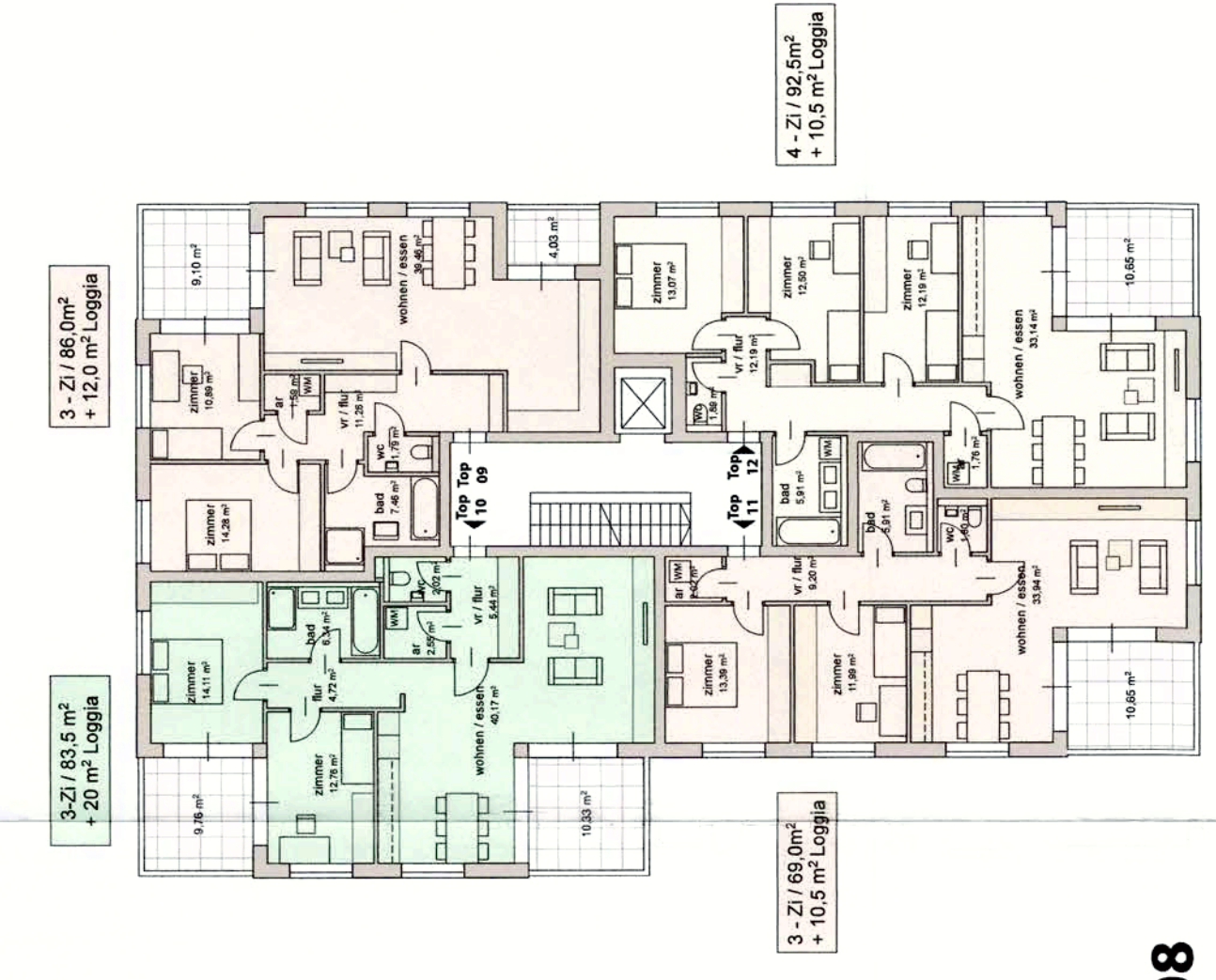

08

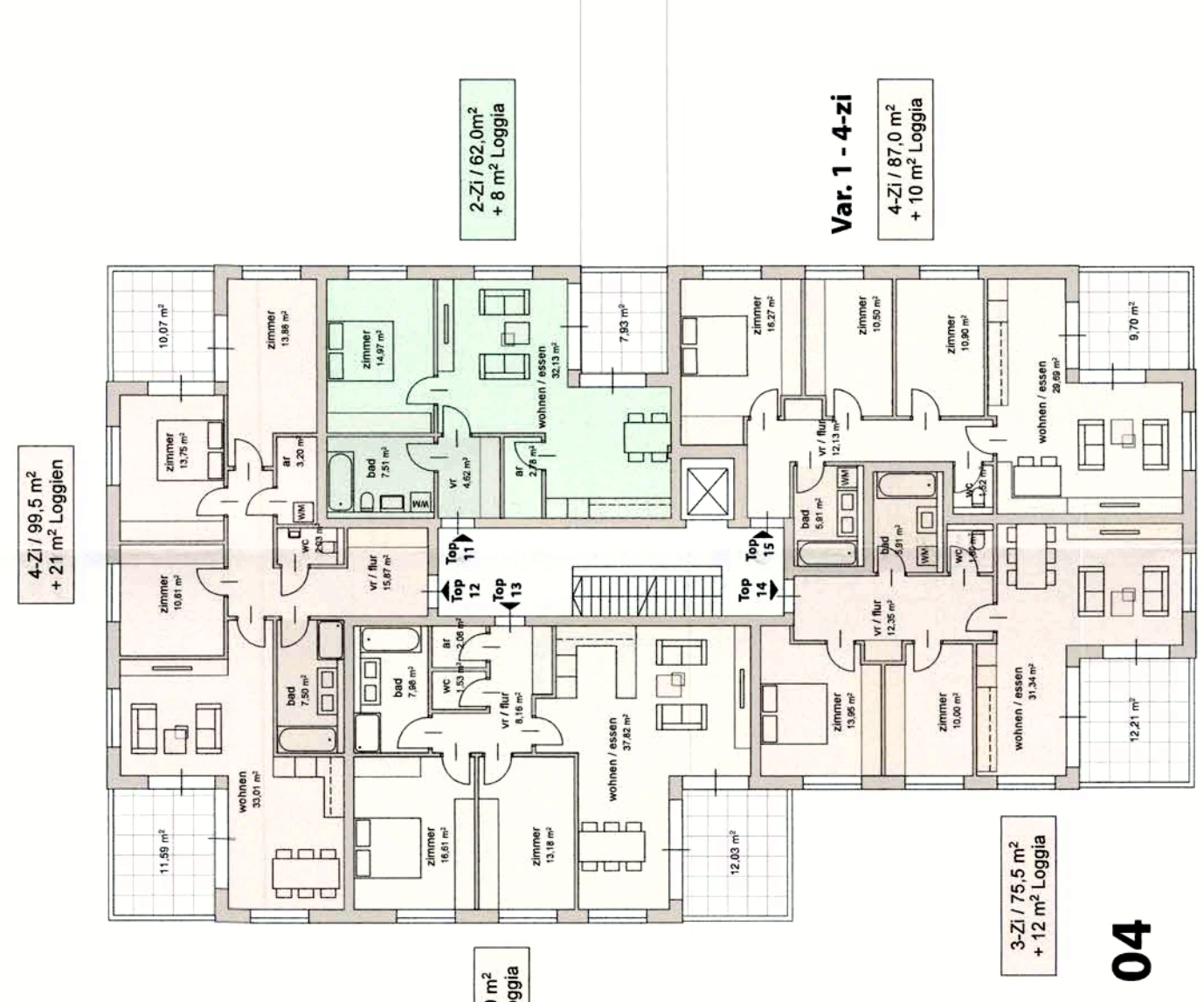

04

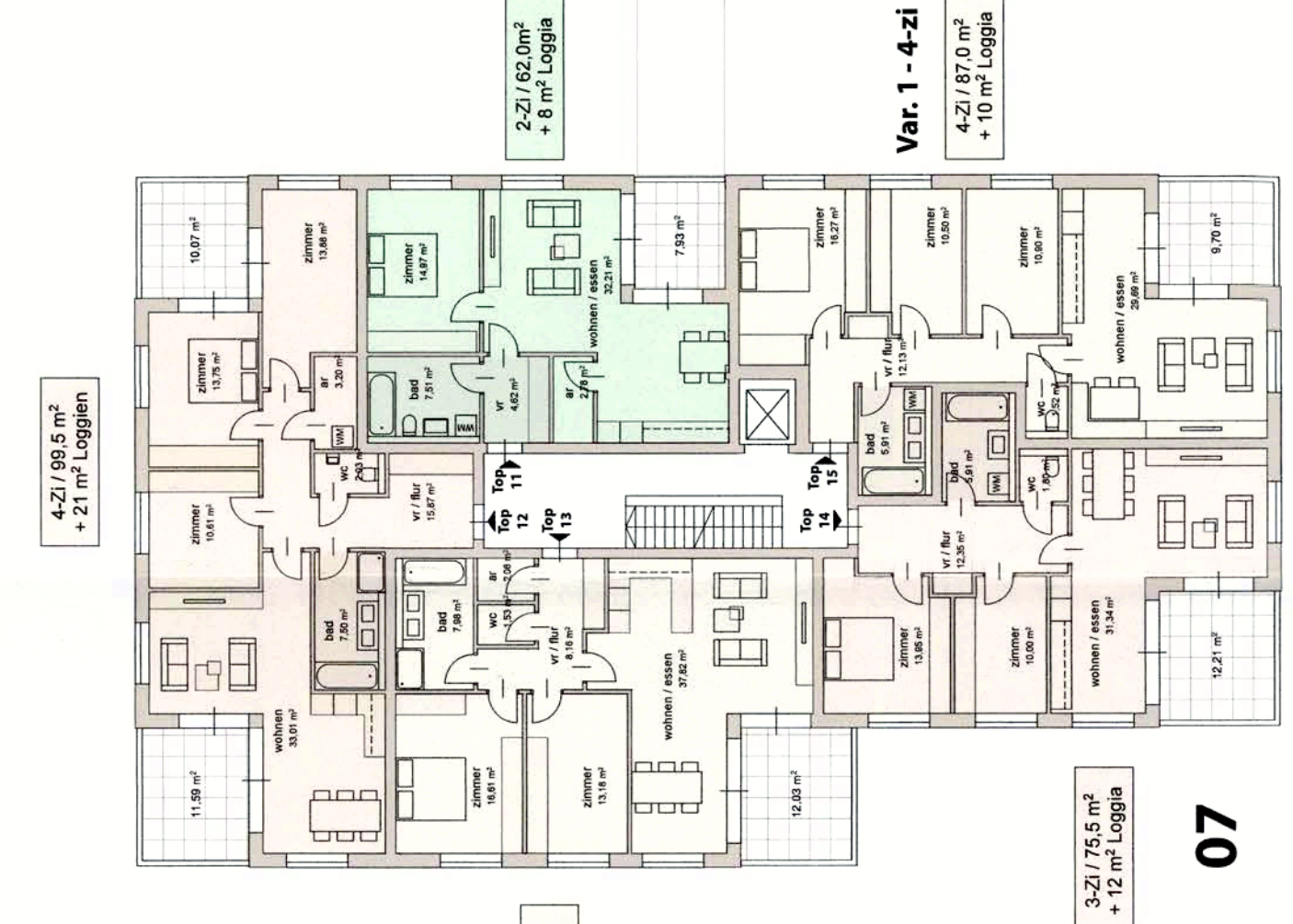

07

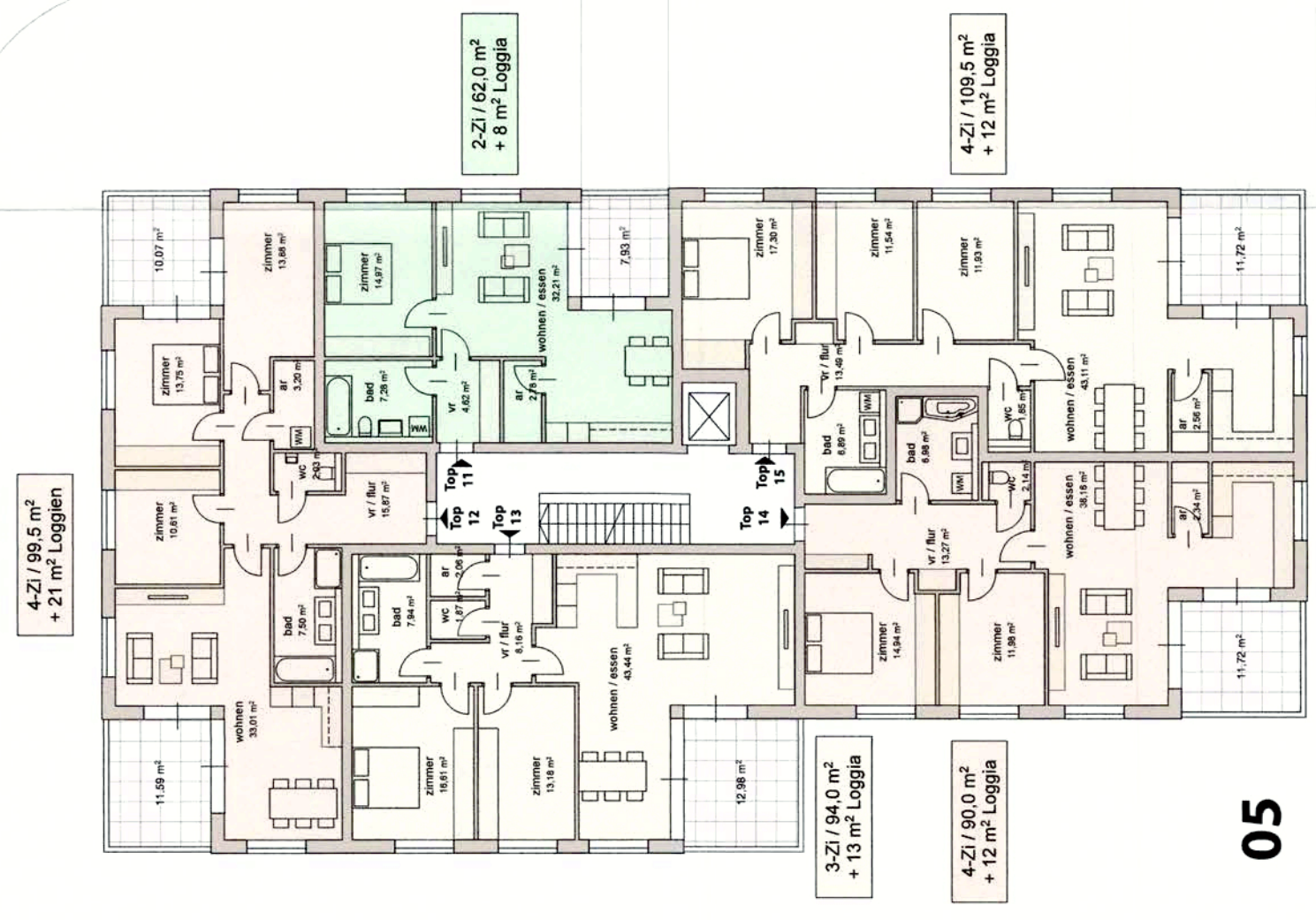

05

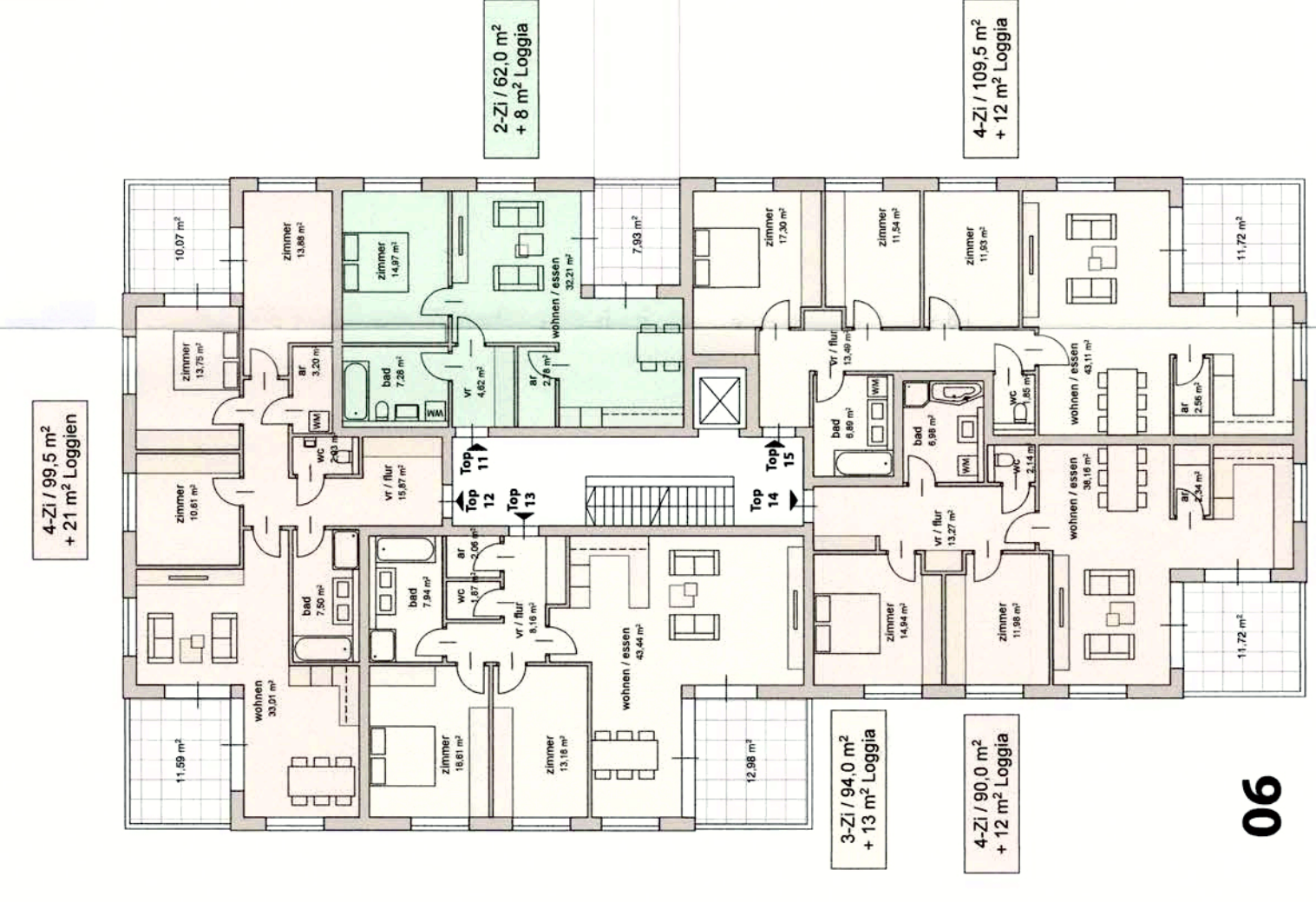

06



Ausgeführt: 2. SEP. 2019
Freilegung den
Josef Flatscher, Erster Bürgermeister

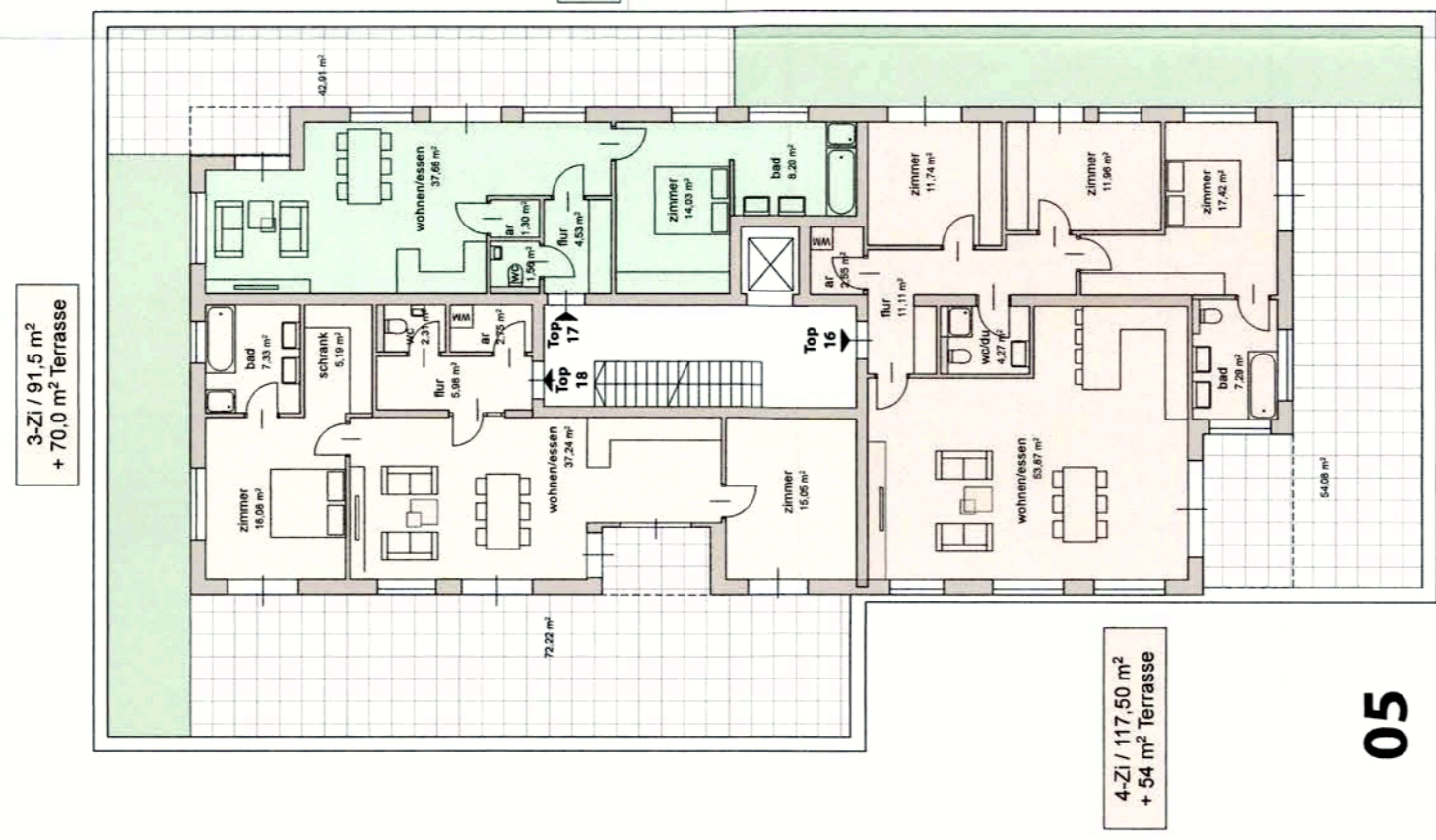
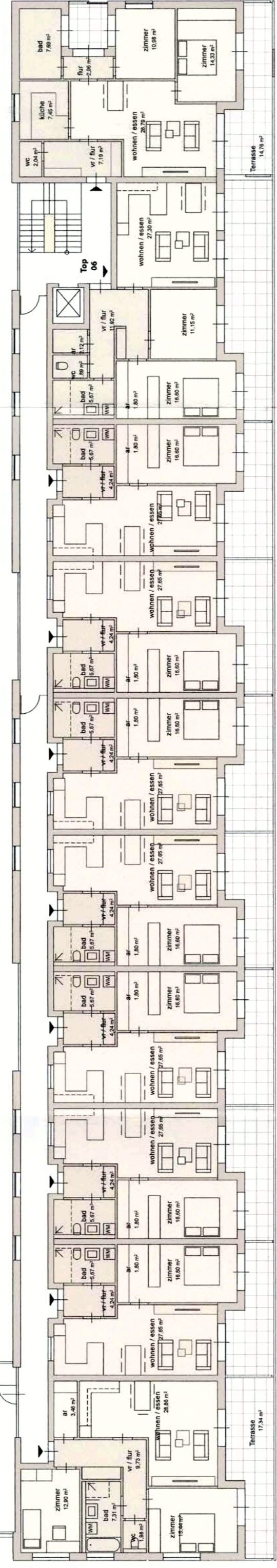
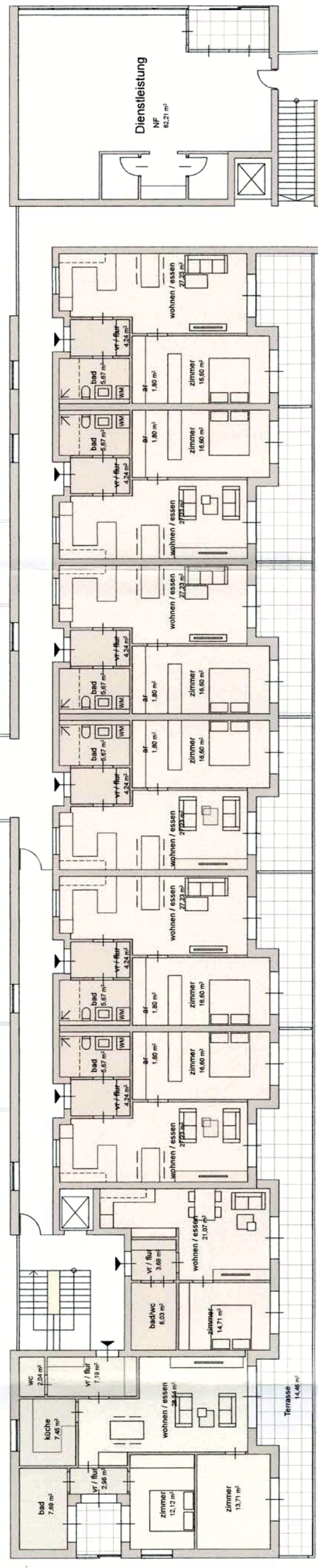

05



04

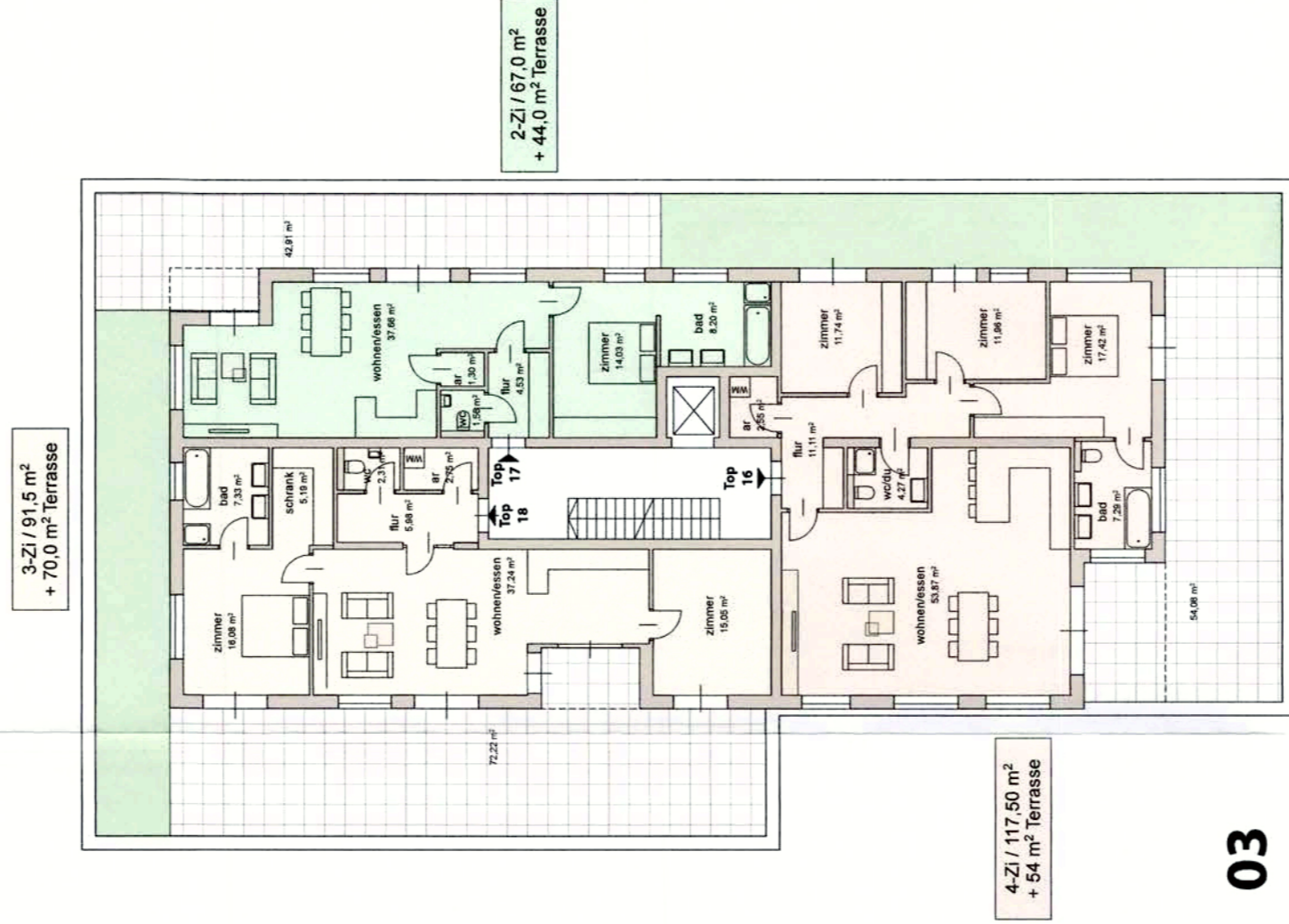

03

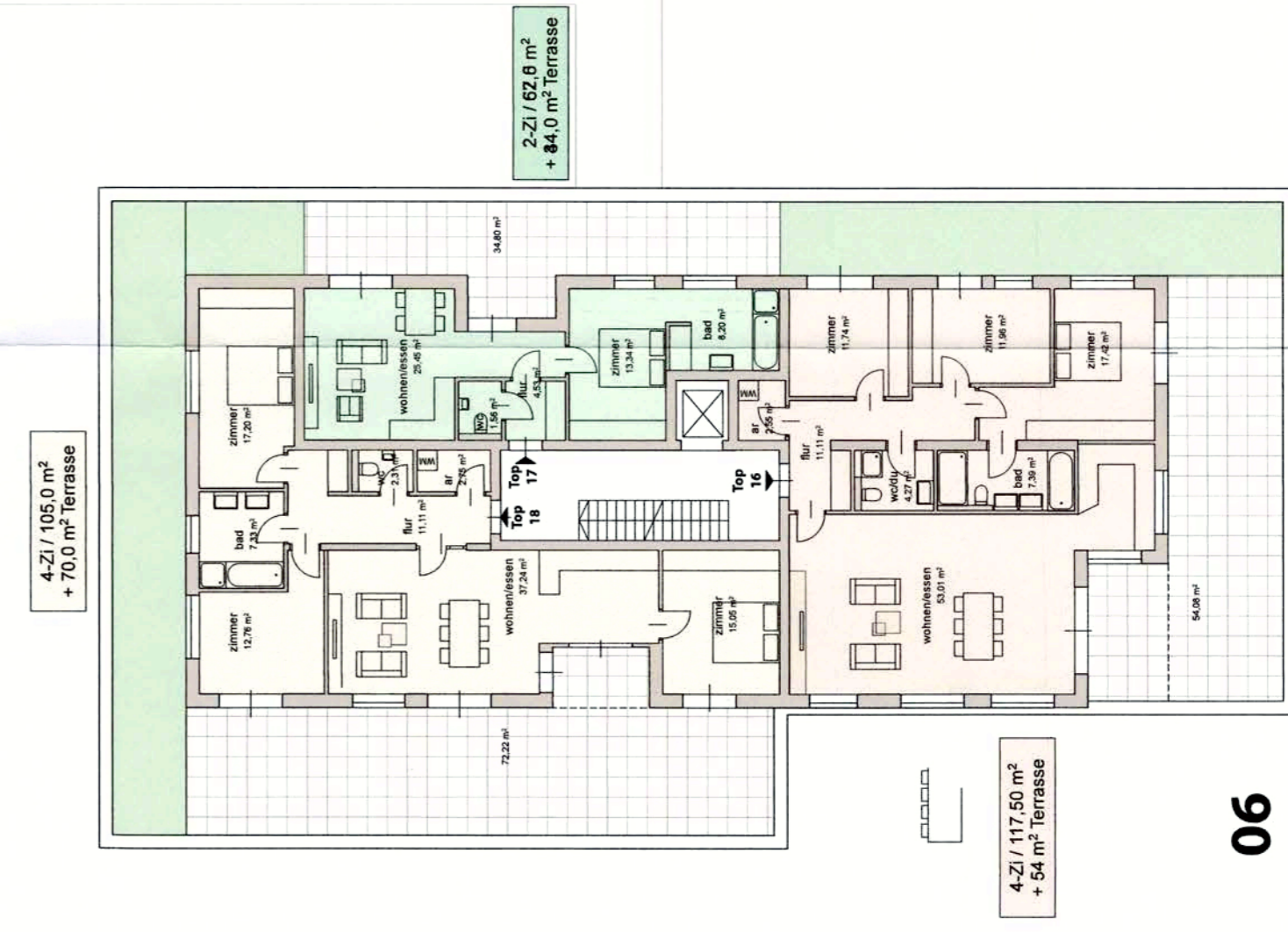

06

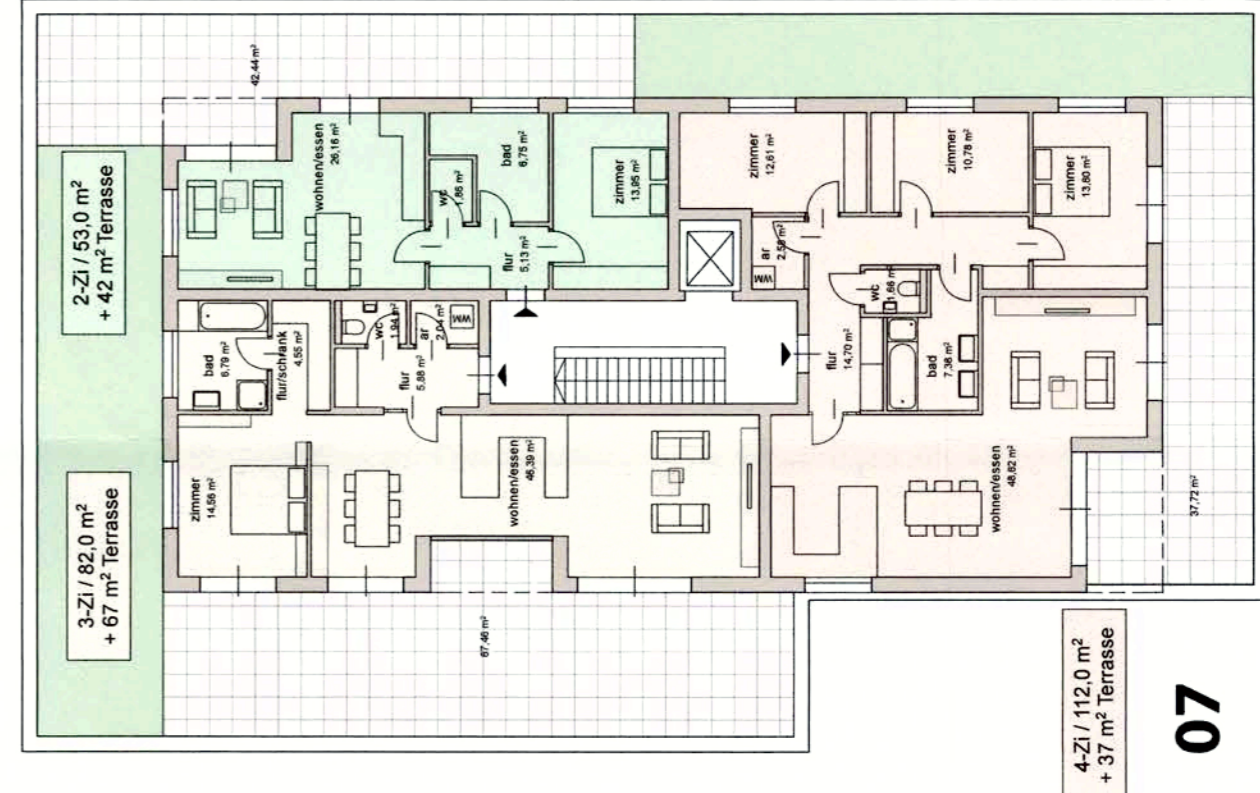

07

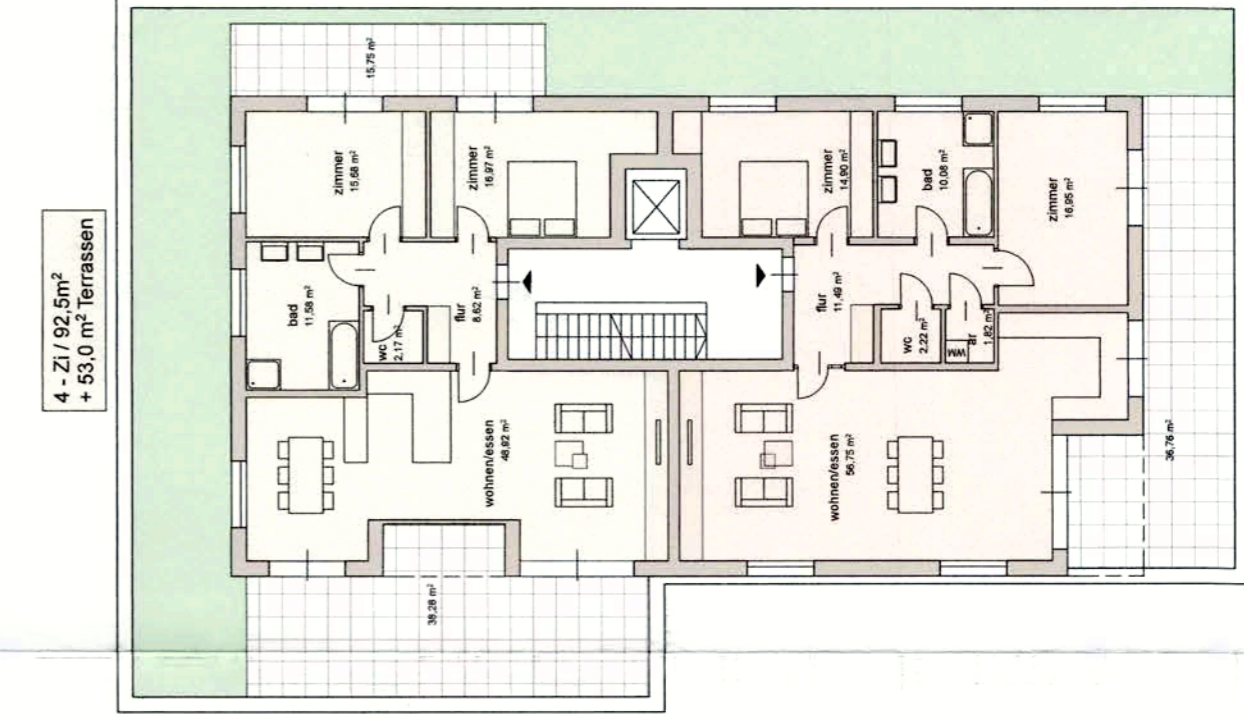

08

18.312,10 m²

Joseph Flatscher, Erster Bürgermeister

Ausgegeben: 9.6.2018
 Freilassung: den

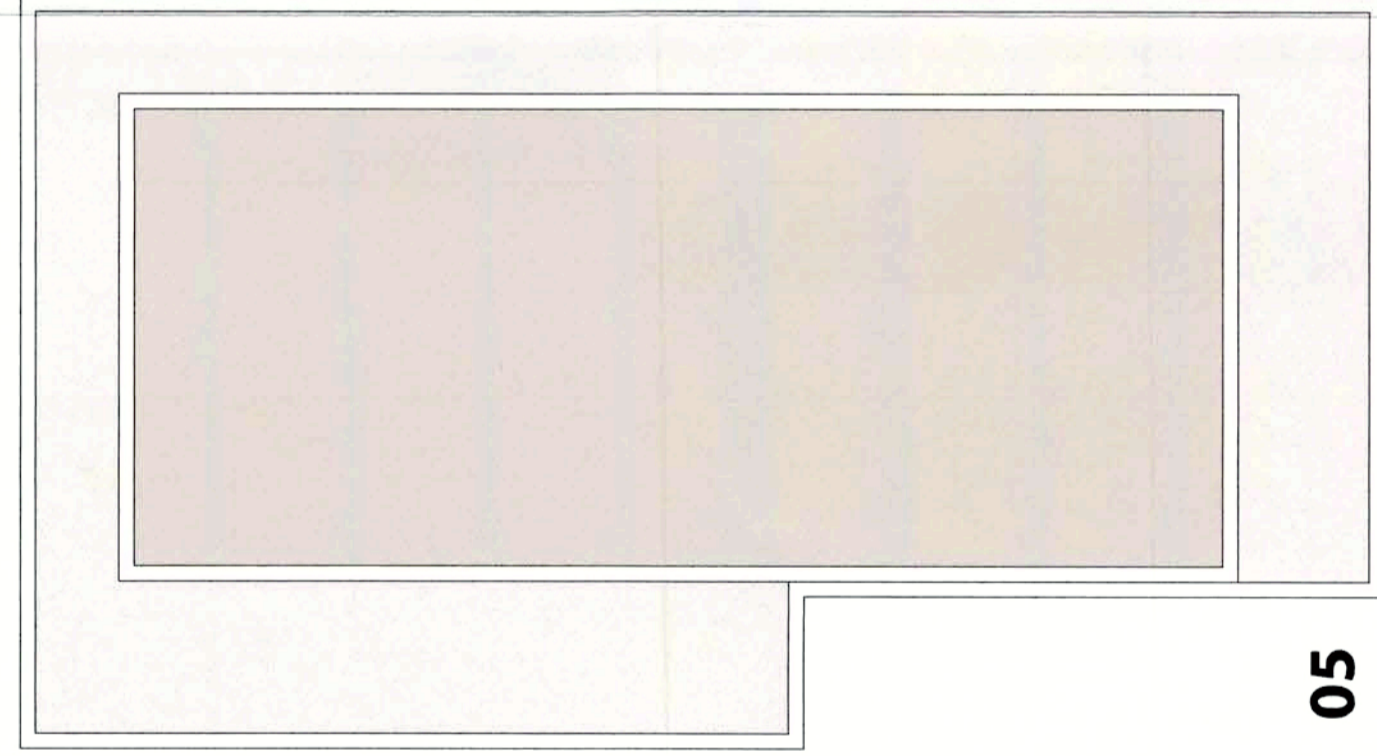
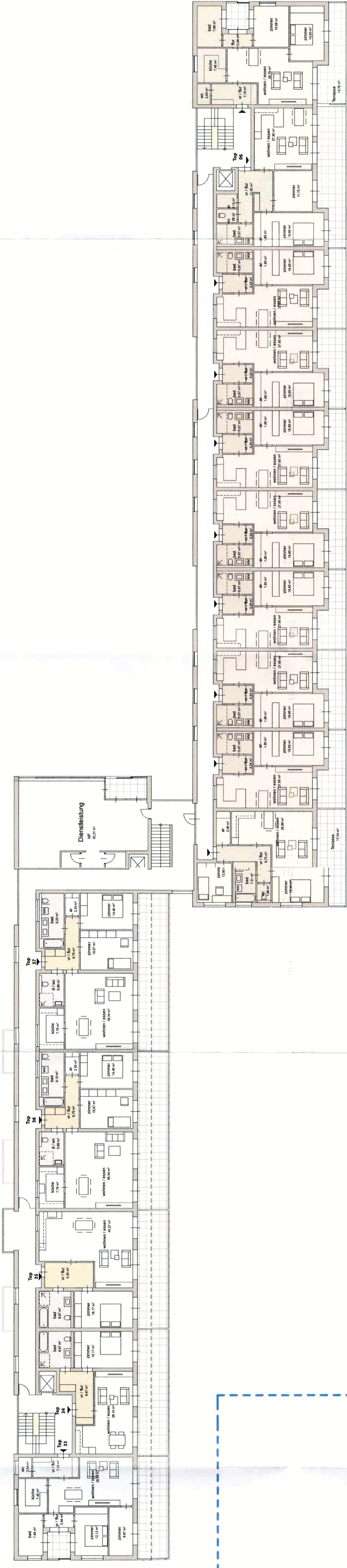

05

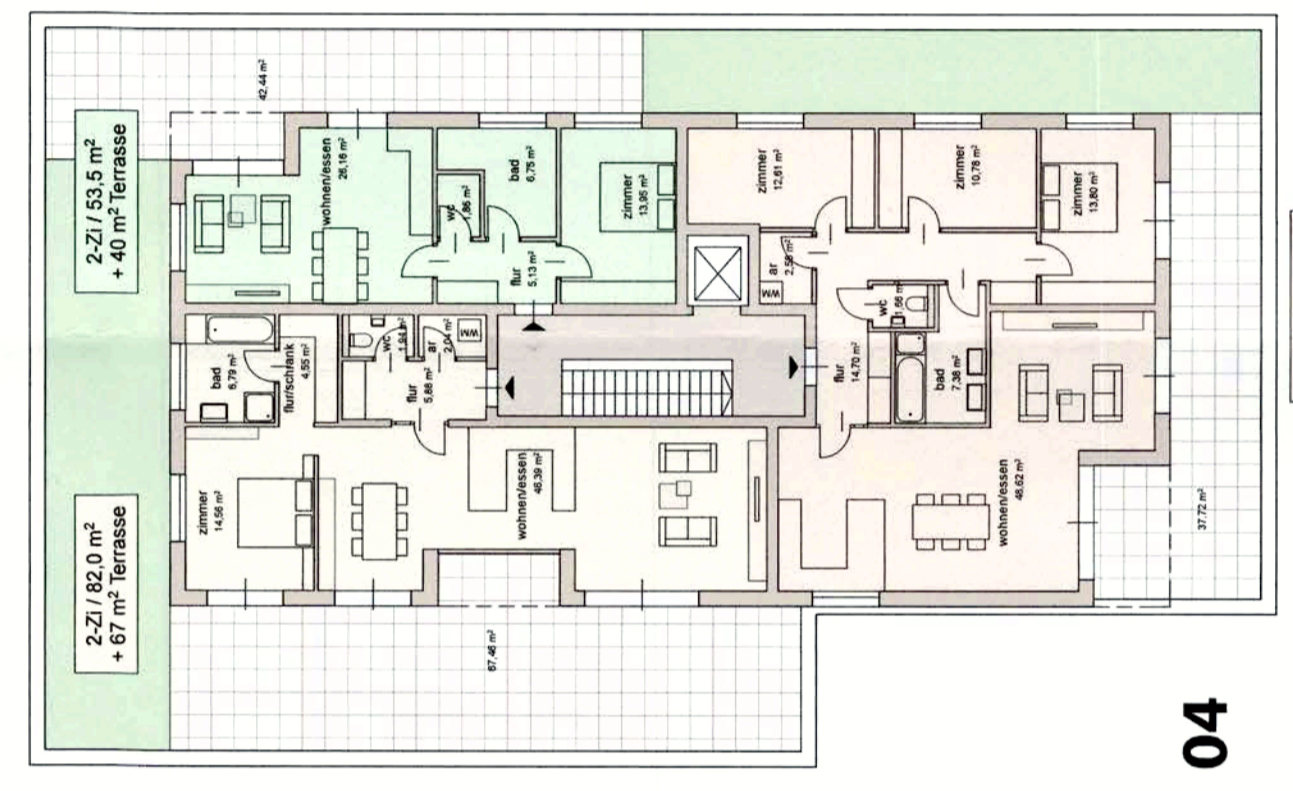

04



03

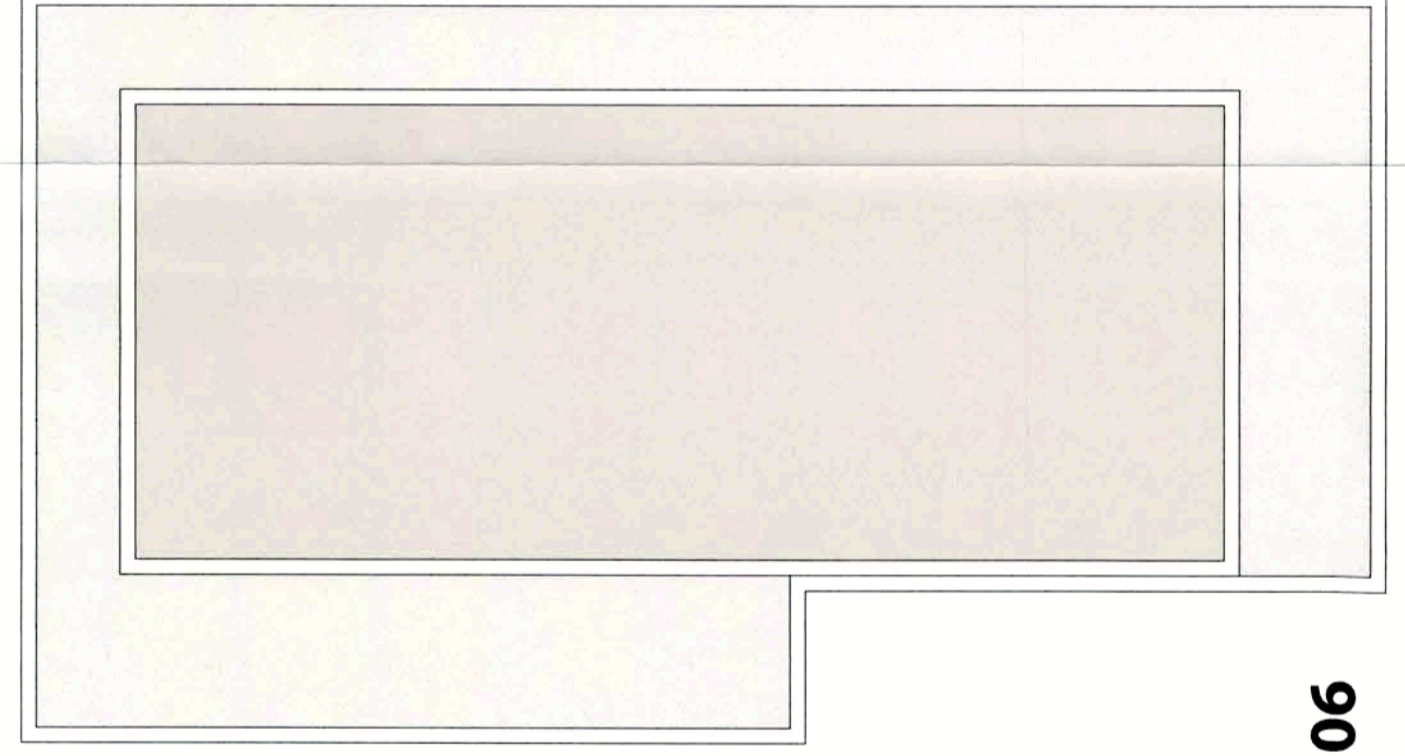

06



07

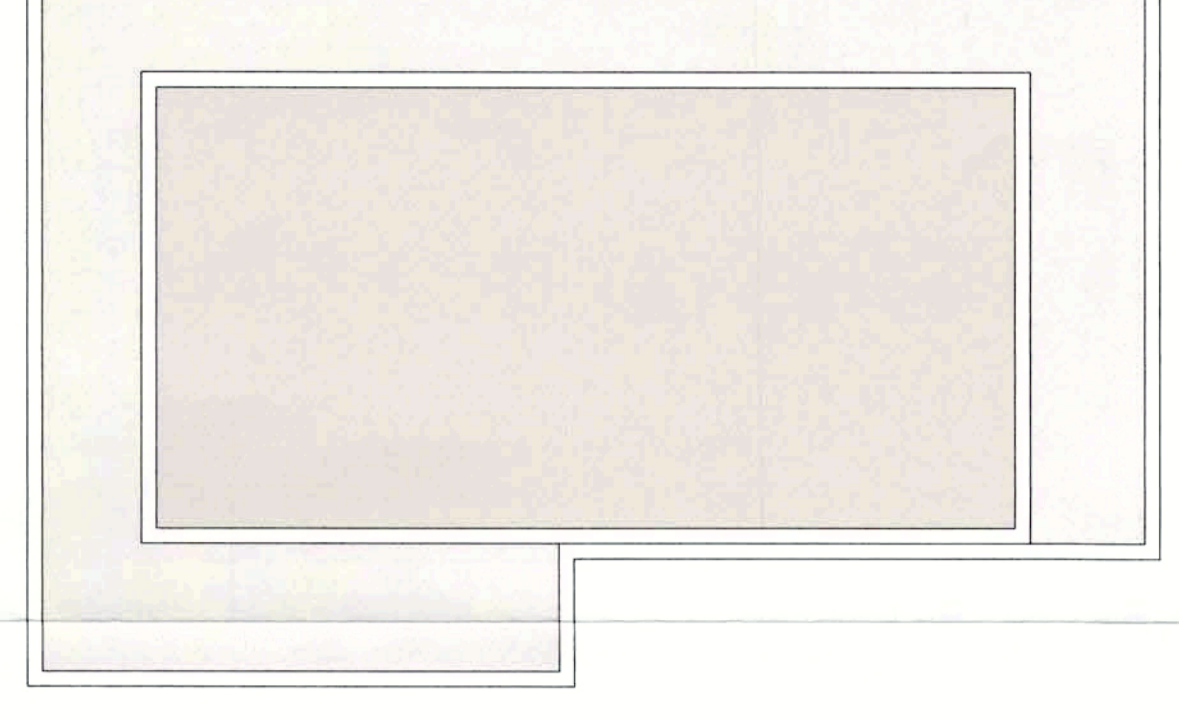

08

18.312,10 m²

Handwritten signature
 Josef Flatscher, Erster Bürgermeister

Ausgefertigt:
 Freilassung, den ...
 Josef Flatscher, Erster Bürgermeister